Summary Prospectus

Calamos Growth Fund

NASDAQ Symbol: CGRIX – Class I CGRRX – Class R

CALAMOS®

Before you invest, you may want to review the Fund's prospectus and statement of additional information, which contain more information about the Fund and its risks. You can find the Fund's prospectus, statement of additional information and other information about the Fund online at http://fundinvestor.calamos.com/FundLit. You can also get this information at no cost by calling 800.582.6959 or by sending an e-mail request to prospectus@calamos.com. The current prospectus and statement of additional information, both dated March 1, 2014, as amended April 30, 2014 (and as each may be further amended or supplemented), and the financial statements included in the Fund's most recent report to shareholders, dated October 31, 2013, are incorporated by reference into this summary prospectus.

Investment Objective

Calamos Growth Fund's investment objective is long-term capital growth.

Fees and Expenses of the Fund

The following table describes the fees and expenses that you may pay if you buy and hold shares of the Fund. More information about the share classes is available from your financial professional and under "Fund Facts — What classes of shares do the Funds offer?" on page 86 of the Fund's prospectus and "Share Classes and Pricing of Shares" on page 59 of the Fund's statement of additional information.

Shareholder Fees (fees paid directly from your investment):

	CLASS I	CLASS R
Maximum Sales Charge (Load) Imposed on Purchases (as a percentage of offering price)	None	None
Maximum Deferred Sales Charge (Load) (as a percentage of the lesser of the redemption price or offering price)	None	None

Annual Fund Operating Expenses (expenses that you pay each year as a percentage of the value of your investment):

	CLASS I	CLASS R
Management Fees	0.83%	0.83%
Distribution and/or Service Fees (12b-1)	0.00%	0.50%
Other Expenses	0.20%	0.20%
Total Annual Operating Expenses	1.03%	1.53%

Example

This example is intended to help you compare the cost of investing in the Fund with the cost of investing in other mutual funds. The example assumes that you invest $10,000 in the Fund for the time periods indicated. The example also assumes that your investment has a 5% return each year, that all dividends and capital gain distributions are reinvested and that the Fund's operating expenses remain the same. Although your actual performance and costs may be higher or lower, based on these assumptions, whether or not you redeemed your shares at the end of the period, your costs would be:

	I	R
1 Year	105	156
3 Years	328	484
5 Years	569	834
10 Years	1,260	1,824

Portfolio Turnover

The Fund pays transaction costs, such as commissions, when it buys and sells securities (or "turns over" its portfolio). A higher portfolio turnover rate may indicate higher transaction costs and may result in higher taxes when Fund shares are held in a taxable account. These costs, which are not reflected in the annual fund operating expenses or in the example, affect the Fund's performance. During the most recent fiscal year, the Fund's portfolio turnover rate was 67.1% of the average value of its portfolio.

Principal Investment Strategies

The Fund invests primarily in equity securities issued by U.S. companies. The Fund currently anticipates that substantially all of its portfolio will consist of securities of companies with large and mid-sized market capitalizations. The Fund's investment adviser generally defines a

large cap company to have a market capitalization in excess of $25 billion and a mid-sized company to have a market capitalization greater than $1 billion, up to $25 billion. The Fund may invest up to 25% of its net assets in foreign securities.

In pursuing its investment objective, the Fund seeks out securities that, in the investment adviser's opinion, offer the best opportunities for growth. The Fund's investment adviser typically considers the company's financial soundness, earnings and cash flow forecast and quality of management. The Fund's investment adviser seeks to lower the risks of investing in stocks by using a "top-down approach" of diversification by company, industry, sector, country and currency and focusing on macro-level investment themes.

Principal Risks

An investment in the Fund is subject to risks, and you could lose money on your investment in the Fund. There can be no assurance that the Fund will achieve its investment objective. The risks associated with an investment in the Fund can increase during times of significant market volatility. Your investment in the Fund is not a deposit in a bank and is not insured or guaranteed by the Federal Deposit Insurance Corporation or any other government agency. The principal risks of investing in the Fund include:

- **Equity Securities Risk** — The securities markets are volatile, and the market prices of the Fund's securities may decline generally. The price of equity securities fluctuates based on changes in a company's financial condition and overall market and economic conditions. If the market prices of the securities owned by the Fund fall, the value of your investment in the Fund will decline.
- **Growth Stock Risk** — Growth securities typically trade at higher multiples of current earnings than other securities and, therefore, may be more sensitive to changes in current or expected earnings than other equity securities and may be more volatile.
- **Mid-Sized Company Risk** — Mid-sized company stocks have historically been subject to greater investment risk than large company stocks. The prices of mid-sized company stocks tend to be more volatile than prices of large company stocks.
- **Foreign Securities Risk** — Risks associated with investing in foreign securities include fluctuations in the exchange rates of foreign currencies that may affect the U.S. dollar value of a security, the possibility of substantial price volatility as a result of political and economic instability in the foreign country, less public information about issuers of securities, different securities regulation, different accounting, auditing and financial reporting standards and less liquidity than in U.S. markets.
- **Portfolio Selection Risk** — The value of your investment may decrease if the investment adviser's judgment about the attractiveness, value or market trends affecting a particular security, issuer, industry or sector or about market movements is incorrect.
- **Sector Risk** — To the extent the Fund invests a significant portion of its assets in a particular sector, a greater portion of the Fund's performance may be effected by the general business and economic conditions effecting that sector. Each sector may share economic risk with the broader market, however there may be economic risks specific to each sector. As a result, returns from those sectors may trail returns from the overall stock market and it is possible that the Fund may underperform the broader market, or experience greater volatility.

Performance

The following bar chart and table indicate the risks of investing in the Fund by showing changes in the Fund's performance from calendar year to calendar year and how the Fund's average annual total returns compare with those of a broad measure of market performance. All returns include the reinvestment of dividends and distributions. As always, please note that the Fund's past performance (before and after taxes) cannot predict how it will perform in the future. Updated performance information is available at no cost by visiting www.calamos.com or by calling 800.582.6959.

CLASS I ANNUAL TOTAL RETURN FOR YEARS ENDED 12.31

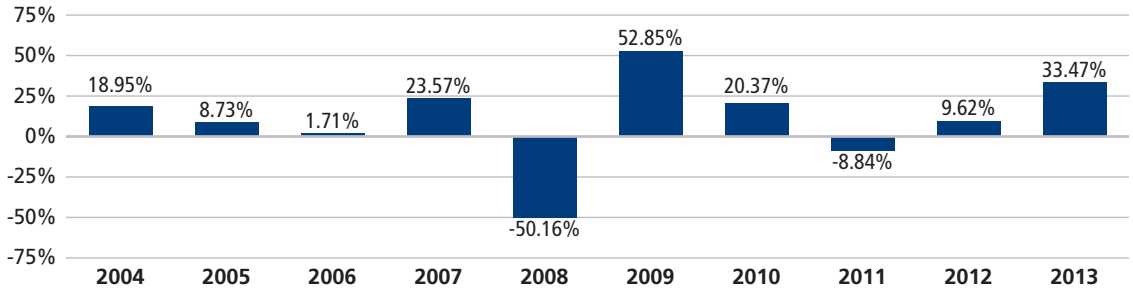

Best Quarter: 21.30% (6.30.09) **Worst Quarter:** -28.38% (12.31.08)

Average Annual Total Returns as of 12.31.13

The following table shows how the Fund's average annual performance (before and after taxes) for the one-, five- and ten-year periods ended December 31, 2013 and since the Fund's inception compared with broad measures of market performance. "Since Inception" returns shown for each index are returns since the inception of the Fund's Class I shares, or since the nearest subsequent month end when comparative index data is available only for full monthly periods. The after-tax returns show the impact of assumed federal income taxes on an investment in the Fund. "Return After Taxes on Distributions" shows the effect of taxable distributions, but assumes that you still hold the Fund shares at the end of the period and so do not have any taxable gain or loss on your investment. "Return After Taxes on Distributions and Sale of Fund Shares" shows the effect of taxable distributions and any taxable gain or loss that would be realized if the Fund shares were purchased at the beginning and sold at the end of the specified period.

The after-tax returns are shown only for Class I shares, are calculated using the historical highest individual federal marginal income tax rates and do not reflect the impact of state and local taxes. Actual after-tax returns depend on an investor's tax situation and may differ from those shown, and the after-tax returns shown are not relevant to investors who hold their Fund shares through tax-deferred arrangements, such as 401(k) plans or individual retirement accounts. After-tax returns for classes other than Class I will vary from returns shown for Class I.

AVERAGE ANNUAL TOTAL RETURNS FOR THE PERIODS ENDED 12.31.13

	INCEPTION DATE OF CLASS	ONE YEAR	FIVE YEAR	TEN YEAR	SINCE INCEPTION
Class I	9.18.97				
Load Adjusted Return Before Taxes		33.47%	19.67%	7.11%	11.61%
Load Adjusted Return After Taxes on Distributions		26.15%	17.95%	6.05%	10.08%
Load Adjusted Return After Taxes on Distributions and Sale of Fund Shares		24.45%	16.10%	5.86%	9.53%
Class R	3.1.07				
Load Adjusted Return Before Taxes		32.78%	19.07%	—	5.77%
S&P 500 Index		32.39%	17.94%	7.41%	6.11%
Russell Midcap® Growth Index		35.74%	23.37%	9.77%	7.44%
Russell 3000® Growth Index		34.23%	20.56%	7.95%	5.26%

The Russell Midcap® Growth Index and Russell 3000® Growth Index measure the performance of those Russell Midcap® companies with higher price-to-book ratios and higher growth values. The Russell Midcap® Growth Index and Russell 3000® Growth Index are provided to show how the Fund's performance compares with the returns of indices of securities similar to those in which the Fund invests.

Investment Adviser

Calamos Advisors LLC

PORTFOLIO MANAGER/FUND TITLE (IF APPLICABLE)	PORTFOLIO MANAGER EXPERIENCE IN THE FUND	PRIMARY TITLE WITH INVESTMENT ADVISER
John P. Calamos, Sr. (President, Chairman)	since Fund's inception	Chief Executive Officer, Global Co-CIO
Gary D. Black (Vice President)	1.5 years	EVP, Global Co-CIO
Nick Niziolek	1 year	SVP, Co-Portfolio Manager, Co-Head of Research
Jon Vacko	10 years	SVP, Co-Portfolio Manager, Co-Head of Research
Dennis Cogan	1 year	SVP, Co-Portfolio Manager
John Hillenbrand	10 years	SVP, Co-Portfolio Manager
Steve Klouda	10 years	SVP, Co-Portfolio Manager

Buying and Redeeming Fund Shares

Minimum Initial Investment

Class I: $1,000,000
Class R: None

Minimum Additional Investment

Classes I and R: None

To Place Orders

Please contact your broker or other intermediary, or place your order directly:
Mail:
U.S. Bancorp Fund Services, LLC
P.O. Box 701
Milwaukee, WI 53201
Phone: 800.582.6959

Transaction Policies

The Funds' shares are redeemable. In general, investors may purchase, redeem, or exchange Fund shares on any day the New York Stock Exchange is open by written request (to the address noted above), by wire transfer, by telephone (at the number noted above), or through a financial intermediary. Orders to buy and redeem shares are processed at the next net asset value (share price or "NAV") to be calculated only on days when the New York Stock Exchange is open for regular trading.

Tax Information

The Funds' distributions may be taxable as ordinary income or capital gains, except when your investment is in an IRA, 401(k) or other tax-advantaged investment plan.

Payments to Broker-Dealers and Other Financial Intermediaries

If you purchase shares of the Fund through a broker-dealer or other financial intermediary (such as a bank), the Fund and its related companies may pay the intermediary for the sale of Fund shares and related services. These payments may create a conflict of interest by influencing the broker-dealer or other intermediary and your salesperson to recommend the Fund over another investment. Ask your salesperson or visit your financial intermediary's website for more information.

Click here to view the Fund's statutory prospectus or statement of additional information.

CALAMOS®

2020 Calamos Court
Naperville, IL 60563-2787
800.582.6959
www.calamos.com
811-05443